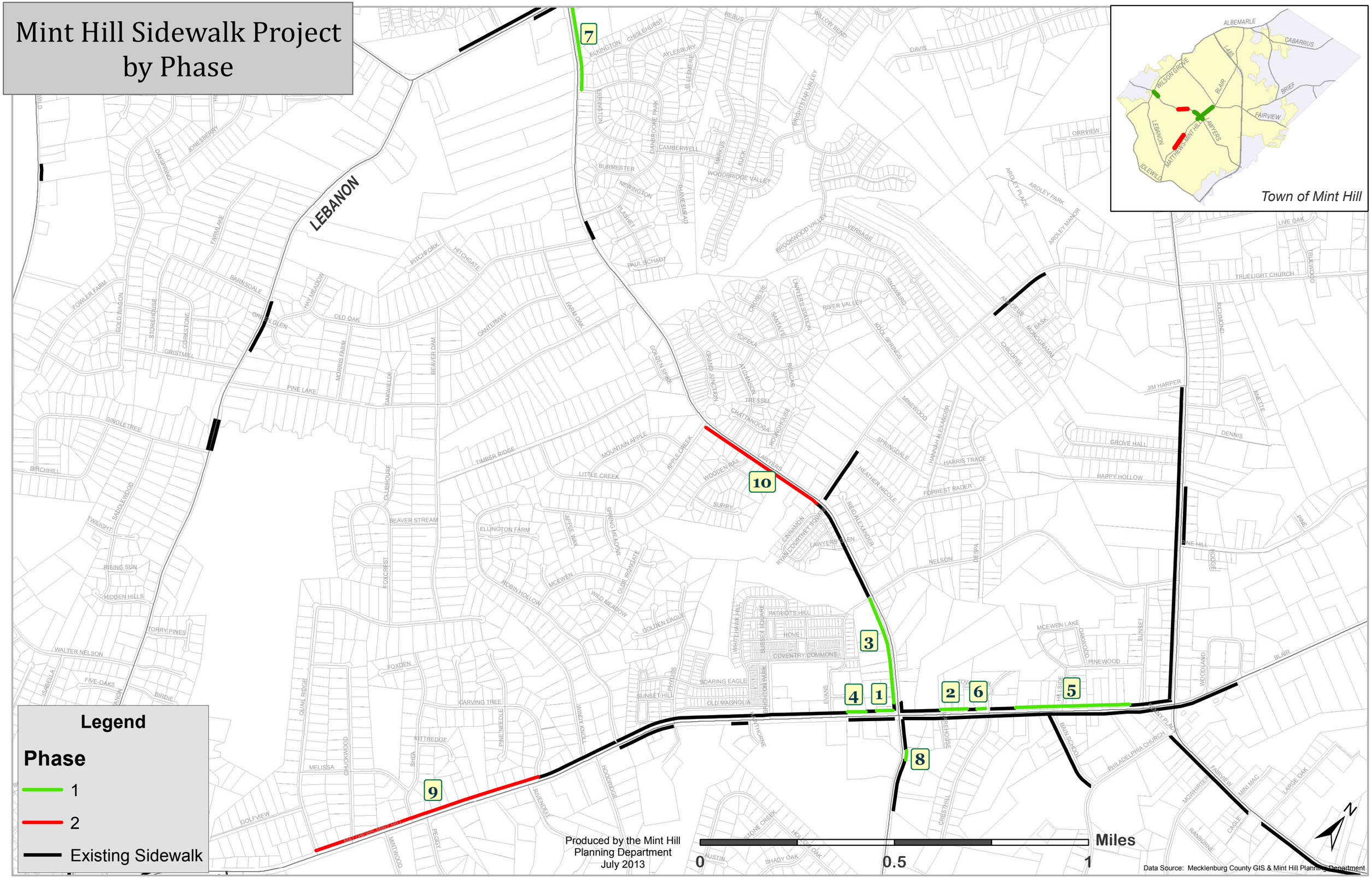Mint Hill Sidewalk Project by Phase